BirdsSA birdssa.asn.au	Bird list for **ALDINGA CONSERVATION PARK - THE WASHPOOL**		
	-35.31456 °N 138.45466 °E or new …… ……..	35°18'52" S 138°27'17" E …… ……..	54 268600 6089100 … ……..... ……

Observers: ……

……

Phone: (H) …… (M) ……

Email: ……

Date: …….. Start Time: …… End Time: ……

Codes (leave blank for Present)

D = Dead	**H = Heard**	**O = Overhead**	**B = Breeding**	**B1 = Mating**
B2 = Nest Building	**B3 = Nest with eggs**	**B4 = Nest with chicks**	**B5 = Dependent fledglings**	**B6 = Bird on nest**

NON-PASSERINES	S	S	A	W	Code	No.
Red-necked Avocet	■					
Australasian Bittern				■		
Common Bronzewing	■					
Budgerigar						
Sulphur-crested Cockatoo	■					
Yellow-tailed Black Cockatoo						
Eurasian Coot	■			■		
Little Corella	■			■		
Great Cormorant	■					
Pied Cormorant	■			■		
Little Black Cormorant	■			■		
Little Pied Cormorant	■	■		■		
Australian Crake	■	■		■		
Baillon's Crake	■			■		
Spotless Crake						
Fan-tailed Cuckoo						
Horsfield's Bronze Cuckoo	■			■		
Pallid Cuckoo						
Australasian Darter				■		
Black-fronted Dotterel	■		■	■		
Red-kneed Dotterel	■			■		
*Spotted Dove	■	■		■		
Freckled Duck	■					
Maned Duck	■		■	■		
*Muscovy Duck						
Pacific Black Duck	■		■	■		
Pink-eared Duck	■			■		
Pacific Black Duck x *Mallard						
Cattle Egret	■					
Great Egret	■	■				
Little Egret	■					
Black Falcon	■					
Brown Falcon	■			■		
Galah	■	■	■	■		
Cape Barren Goose	■		■	■		
Australasian Grebe	■			■		
Hoary-headed Grebe	■			■		
Common Greenshank		■				
Pacific Gull	■	■		■		
Silver Gull	■	■	■	■		
Hardhead	■			■		
Spotted Harrier						
Swamp Harrier	■			■		
White-faced Heron	■	■	■	■		
White-necked Heron	■		■			

NON-PASSERINES	S	S	A	W	Code	No.
Australian Hobby	■		■	■		
Australian White Ibis	■	■	■	■		
Glossy Ibis	■		■			
Straw-necked Ibis	■	■	■	■		
Nankeen Kestrel	■	■	■	■		
Black-shouldered Kite	■	■	■	■		
Laughing Kookaburra	■					
Banded Lapwing						
Purple-crowned Lorikeet						
Rainbow Lorikeet	■	■				
*Mallard						
Dusky Moorhen	■			■		
Black-tailed Nativehen	■	■		■		
Australian Painted-snipe	■					
Elegant Parrot						
Rock Parrot						
Australian Pelican	■			■		
Crested Pigeon	■	■	■	■		
*Feral Pigeon	■	■	■	■		
Pacific Golden Plover	■					
Red-capped Plover				■		
Spur-winged Plover (Masked Lapwing)	■	■	■	■		
Brown Quail	■	■				
Stubble Quail	■					
Buff-banded Rail	■			■		
Lewin's Rail				■		
Adelaide Rosella (Crimson Rosella)				■		
Common Sandpiper						
Curlew Sandpiper	■					
Sharp-tailed Sandpiper	■	■				
Terek Sandpiper	■					
Wood Sandpiper	■	■				
Australian Shelduck	■			■		
Australasian Shoveler	■		■	■		
Latham's Snipe	■					
Collared Sparrowhawk				■		
Royal Spoonbill	■			■		
Yellow-billed Spoonbill	■			■		
Banded Stilt	■					
Pied Stilt	■	■	■	■		
Red-necked Stint	■	■				
Bush Stone-curlew				■		
Australasian Swamphen	■			■		

NON-PASSERINES	S	S	A	W	Code	No.
Black Swan	■		■	■		
Chestnut Teal	■					
Grey Teal	■	■	■	■		
Caspian Tern	■		■	■		
Greater Crested Tern	■	■		■		
Whiskered Tern	■			■		

If Species in **BOLD** are seen a "Rare Bird Record Report" should be submitted.

SEASONS – **Spring**: September, October, November; **Summer**: December, January, February; **Autumn**: March, April May; **Winter**: June, July, August

IT IS IMPORTANT THAT ONLY BIRDS SEEN WITHIN THE RESERVE ARE RECORDED ON THIS LIST. IF YOU SEE BIRDS OUTSIDE THE RESERVE PLEASE MARK ACCORDINGLY OR PREFERABLY USE A SEPARATE LIST.

Please return this sheet on completion to Birds SA Database Co-ordinator (Brian Blaylock) for inclusion in the database.

Email to: database@birdssa.asn.au or post to: Birds SA Database, Birds SA c/- SA Museum, North Terrace, Adelaide, SA, 5000

BirdsSA birdssa.asn.au	Bird list for **ALDINGA CONSERVATION PARK - THE WASHPOOL**		
	-35.03558 °N 139.372 °E or new …… ……..	35°02'08" S 139°22'19" E …… ……..	54 351500 6121800 … …..... ……

Observers: …….. ……

Phone: (H) …… (M) ……

Email: ……..……

Date: …….…… Start Time: …… End Time: ……

Codes (leave blank for Present)

D = Dead	**H = Heard**	**O = Overhead**	**B = Breeding**	**B1 = Mating**
B2 = Nest Building	**B3 = Nest with eggs**	**B4 = Nest with chicks**	**B5 = Dependent fledglings**	**B6 = Bird on nest**

PASSERINES	S	S	A	W	Code	No.		PASSERINES	S	S	A	W	Code	No.		PASSERINES	S	S	A	W	Code	No.		
*Common Blackbird																								
White-fronted Chat																								
Golden-headed Cisticola																								
Black-faced Cuckooshrike																								
Superb Fairywren																								
Grey Fantail																								
*European Goldfinch																								
Little Grassbird																								
*European Greenfinch																								
New Holland Honeyeater																								
Singing Honeyeater																								
White-plumed Honeyeater																								
Horsfield's Bush Lark																								
Australian Magpie																								
Magpielark																								
Fairy Martin																								
Tree Martin																								
Australian Pipit																								
Little Raven																								
Hooded Robin																								
Grey Shrikethrush																								
Silvereye																								
*Eurasian Skylark																								
Brown Songlark																								
*House Sparrow																								
*Common Starling																								
Welcome Swallow																								
White-winged Triller																								
Willie Wagtail																								
Australian Reed Warbler																								
Red Wattlebird																								
Dusky Woodswallow			¥																					

If Species in **BOLD** are seen a "Rare Bird Record Report" should be submitted.

SEASONS – **Spring**: September, October, November; **Summer**: December, January, February; **Autumn**: March, April May; **Winter**: June, July, August

IT IS IMPORTANT THAT ONLY BIRDS SEEN WITHIN THE RESERVE ARE RECORDED ON THIS LIST. IF YOU SEE BIRDS OUTSIDE THE RESERVE PLEASE MARK ACCORDINGLY OR PREFERABLY USE A SEPARATE LIST.

Please return this sheet on completion to Birds SA Database Co-ordinator (Brian Blaylock) for inclusion in the database.

Email to: database@birdssa.asn.au or post to: Birds SA Database, Birds SA c/- SA Museum, North Terrace, Adelaide, SA, 5000
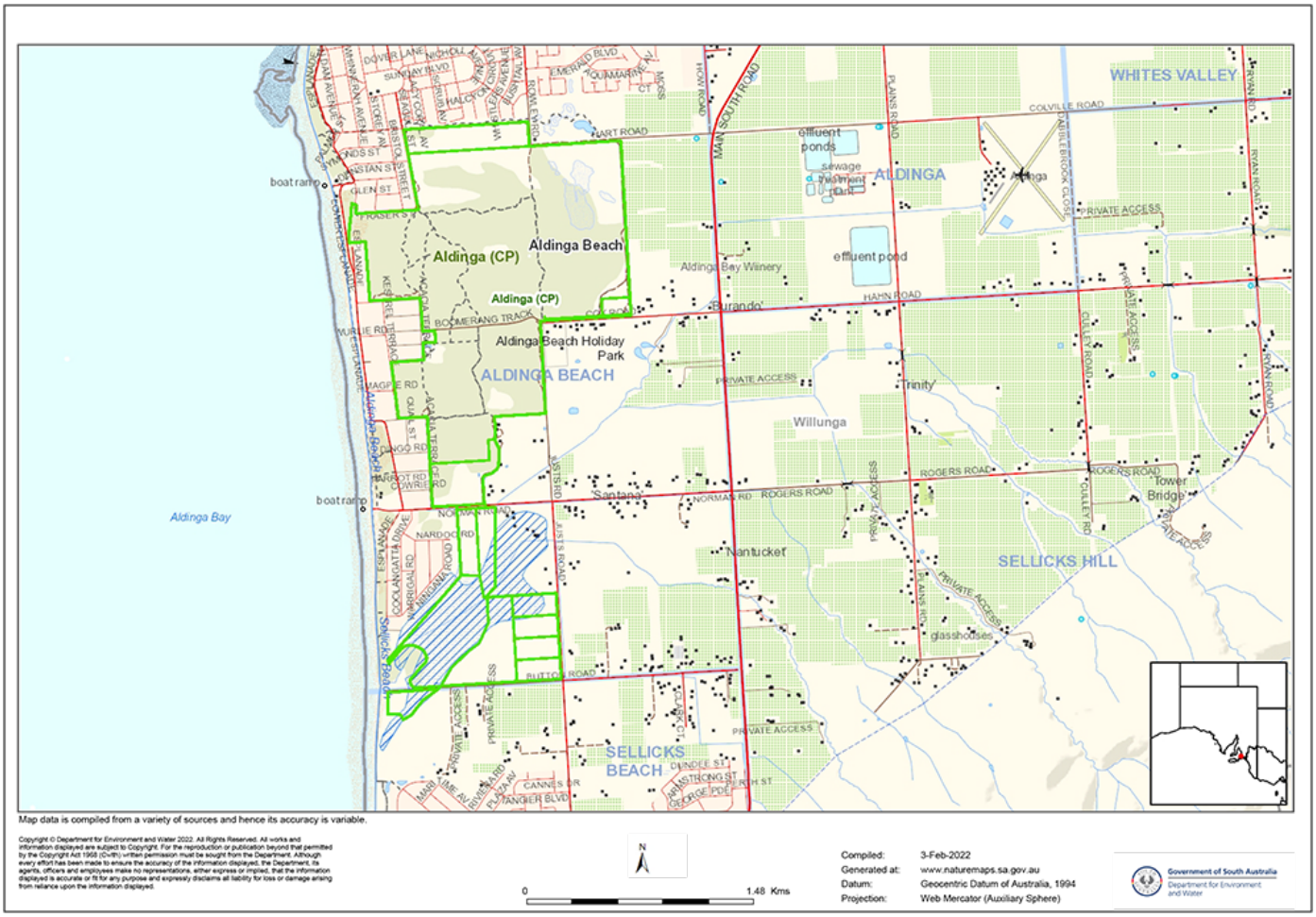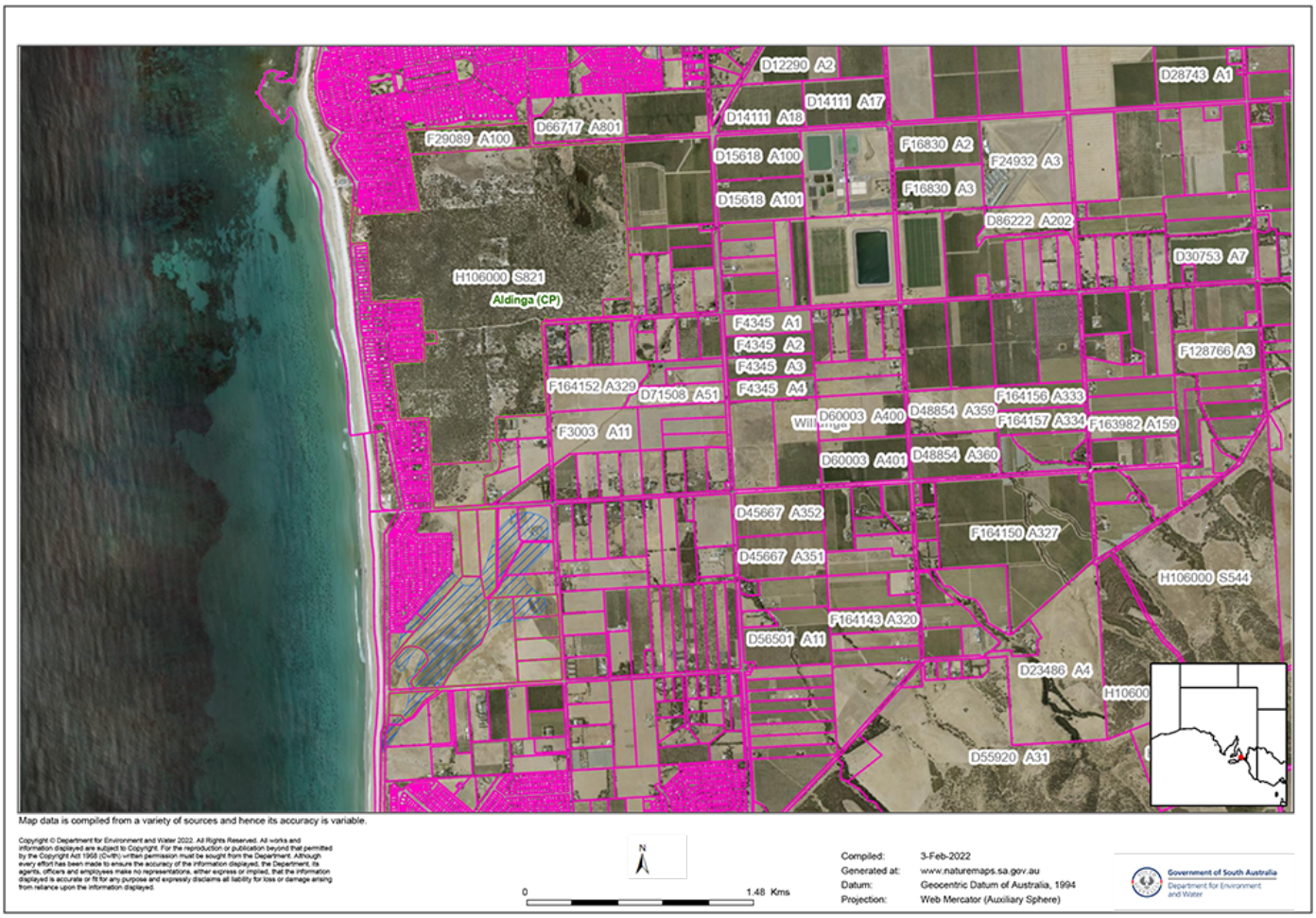
ALDINGA CONSERVATION PARK - THE WASHPOOL